

January 21, 2018

## Announcements

-Pastor Matt Lear

## Call to Worship Habakkuk 3:2

### Opening Prayer

-Elder Ben Tharp

"Rise Up, O Church of God" Hymn #293

"In Christ Alone"

"I Will Sing of My Redeemer" Hymn #506

## Message: "Mercy Remembered"

**Text: Genesis 3:17-24**

-Pastor Matt Mancini

"Jesus Shall Reign" Hymn #231

## Offering

"How Rich a Treasure We Possess"



### Wednesday's

Mattson's (7pm) - Mattson's

### Thursday's

Juergen/Lagerstrom (6:30pm) - Juergen's

Fontenot/McDonnel (7pm) - Fontenot's

### Thursday's - Young Adults

Hays/Lear (6:45pm) - McDonnel's

Ritter/Shalkowski (7pm) - Frenn's

Vickers/Priestley (7pm) - Mancini's

Sign-up at [www.katybible.org](http://www.katybible.org)



Praise Factory is an interactive, hands-on opportunity for kids ages 3-3rd grade. Through fun games, Bible stories, memory verses, and hymns, we will seek to understand theological truths such as "How Can I Know What God is Like?"

More details coming soon!



**January 23rd** at 7:00pm  
Tuesday Evening Bible Study  
James - "For the JOY"

**January 25th** 9:45am-11:30am  
Ladies' Bible Study  
"Seeing the Attributes and Ways of God" in I Kings



**January 24th** at 7:00pm  
Bible Study - Ecclesiastes  
"Where Are You Going?"  
Focusing on what purpose we live our lives for and what will the end result be?



**February 11th**  
KBC Fellowship Luncheon

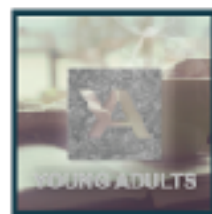

**January 23rd** at 6:45pm  
Proud Pie Bingo Night

**January 25th** at 6:45pm  
Community Group at Lear's



### Find an opportunity to serve!

Carriage Inn Sun. Service: Please contact David Edson (713) 202-2122

Greeters: P. Matt Lear

Meal Assistance: Vickie Cottle

Music Team: P. Matt Lear

Nursery Workers: Cathy Smith

Deacon on Duty: David Roberts

## ■ ■ SUNDAY SCHOOL (9:00AM) ■ ■

<u>Adults:</u>	Back of the Worship Center	
<u>7th - 12th:</u>	P. Matt Lear.	Portable Building
<u>4th - 6th Grade:</u>	Adam Rathbun	Library
<u>1st - 3rd Grade:</u>	Terry & Cathy Smith Middle of the Worship Center	
<u>Preschool:</u>	Sara Pettit	Room 302
<u>Nursery:</u>	Nikki Mancini	Nursery Room
<u>Newcomer's Class:</u>	Front of the Worship Center	
Sess. 2 - "The KBC Statement of Faith"	-Elder Robert Lancaster	



Kids, Students, and Adults  
"Paul's Conversion and  
Baptism"  
Acts 9:1-25

### OTHER NEWS

#### **Book of the Month**

"Everyone a Child Should Know" by Clare Heath-Whyte



# WELCOME

KATY BIBLE CHURCH

Lead Pastor: Matt Mancini  
Associate Pastor: Matt Lear

2500 Avenue D, Katy, Texas 77493

Mail: P.O. Box 594 Katy, Texas 77492  
(281) 391-7284  
[www.katybible.org](http://www.katybible.org)  
[office@katybible.org](mailto:office@katybible.org)



## ⚡ PRAYER UPDATES ⚡

**Linda Willis - From Walter:** “Our biggest need is for prayer more than anything and know our church family is petitioning our Lord. Pray for healing for Linda and wisdom for doctors and us and that the radiation would continue to go well. There are so many that we are so grateful for...we see God’s hand in all of this! His mercy is awesome!!”

**Thomas & Rindy Fleming (World-Reach) -** Pray that through his teachings at LAC, a Christian School in Albania, Thomas would be a light to that community

**Robin & Elizabeth Munn -** Elizabeth’s thesis was approved and an academic journal agreed to publish Elizabeth’s paper on Eastern Bui; expecting their 1st baby around May of 2018

## ⚡ PRAYER UPDATES ⚡

**Linda Willis - From Walter:** “Our biggest need is for prayer more than anything and know our church family is petitioning our Lord. Pray for healing for Linda and wisdom for doctors and us and that the radiation would continue to go well. There are so many that we are so grateful for...we see God’s hand in all of this! His mercy is awesome!!”

**Thomas & Rindy Fleming (World-Reach) -** Pray that through his teachings at LAC, a Christian School in Albania, Thomas would be a light to that community

**Robin & Elizabeth Munn -** Elizabeth’s thesis was approved and an academic journal agreed to publish Elizabeth’s paper on Eastern Bui; expecting their 1st baby around May of 2018

## ⚡ PRAYER UPDATES ⚡

**Linda Willis - From Walter:** “Our biggest need is for prayer more than anything and know our church family is petitioning our Lord. Pray for healing for Linda and wisdom for doctors and us and that the radiation would continue to go well. There are so many that we are so grateful for...we see God’s hand in all of this! His mercy is awesome!!”

**Thomas & Rindy Fleming (World-Reach) -** Pray that through his teachings at LAC, a Christian School in Albania, Thomas would be a light to that community

**Robin & Elizabeth Munn -** Elizabeth’s thesis was approved and an academic journal agreed to publish Elizabeth’s paper on Eastern Bui; expecting their 1st baby around May of 2018

## ⚡ MISSIONARY OF THE WEEK ⚡



**Art and Robin Allen**



Our mission here at Fort Hood consists of reaching out to soldiers and their families by bringing the life changing message of the Gospel into their lives.

Our ministry is highly relational and takes the intentional investment of time and instruction to result in mature healthy believers living and laboring for Christ for a lifetime.

To know more about the Allen’s outreach in Fort Hood, please visit: <https://www.navigators.org/staff/15953326/>

## ⚡ MISSIONARY OF THE WEEK ⚡



**Art and Robin Allen**



Our mission here at Fort Hood consists of reaching out to soldiers and their families by bringing the life changing message of the Gospel into their lives.

Our ministry is highly relational and takes the intentional investment of time and instruction to result in mature healthy believers living and laboring for Christ for a lifetime.

To know more about the Allen’s outreach in Fort Hood, please visit: <https://www.navigators.org/staff/15953326/>

## ⚡ MISSIONARY OF THE WEEK ⚡



**Art and Robin Allen**



Our mission here at Fort Hood consists of reaching out to soldiers and their families by bringing the life changing message of the Gospel into their lives.

Our ministry is highly relational and takes the intentional investment of time and instruction to result in mature healthy believers living and laboring for Christ for a lifetime.

To know more about the Allen’s outreach in Fort Hood, please visit: <https://www.navigators.org/staff/15953326/>

## ▣ NOTES ▣

## ▣ NOTES ▣

## ▣ NOTES ▣